

STATEMENT OF AREAS	SFT	M ²
LAND AREA	54265	5043.22
EXISTING CLASS ROOMS	10091.4	937.43
TOILET BLOCK AREA	6030	561.57
TOTAL	16756.4	1556.43

PROPOSED	SFT	M ²
MAIN BUILDING (GROUND FLOOR)	9195.90	854.25
WATCHMAN QUARTER	276.00	25.64
F.A.R. 0-37		
CAR PARKING		
STAIRCASE HEAD ROOM		

APPROVED
 SUBJECT TO THE CONDITIONS IN THIS OFFICE LETTER.
 No. 23140/50
 Date 12/29/11

1. M.U.D.A. PLANNING PERMISSION APPROVAL NO. C/P 294 DATED 12/12/11 AND GENERAL MEMBER SECRETARY DATED 11/15/11
 2. EXECUTIVE M.C. TOWNSHIP MADRAS DEVELOPMENT AUTHORITY DATED 2/12/11 MADRAS - 600 008.

REFERENCE	PROPOSED WORK SHOWN THUS
EXISTING ROADS	
BOUNDARY LINE	
EXISTING BUILDING	

C.S.I. EWART BOYS' SCHOOL,
 AT PLOT NO R-22/1A
 PARK ROAD, ANNANAGAR
 WESTERN EXTENSION,
 MADRAS - 101.

SITE PLAN		
JOB NO	1291	DRAWN
DWG NO	S A	SCALE
DATE	17-4-09	CHECKED

KINGSWAY CONSULTING ENGINEERS
 20, 21, EASA MAJOR ROAD, EGMORE, MADRAS-600034

W. Mohan,
 CIVIL ENGINEER

J. S. RAO
 LICENSED SURVEYOR
 REG. NO. 24057/2001

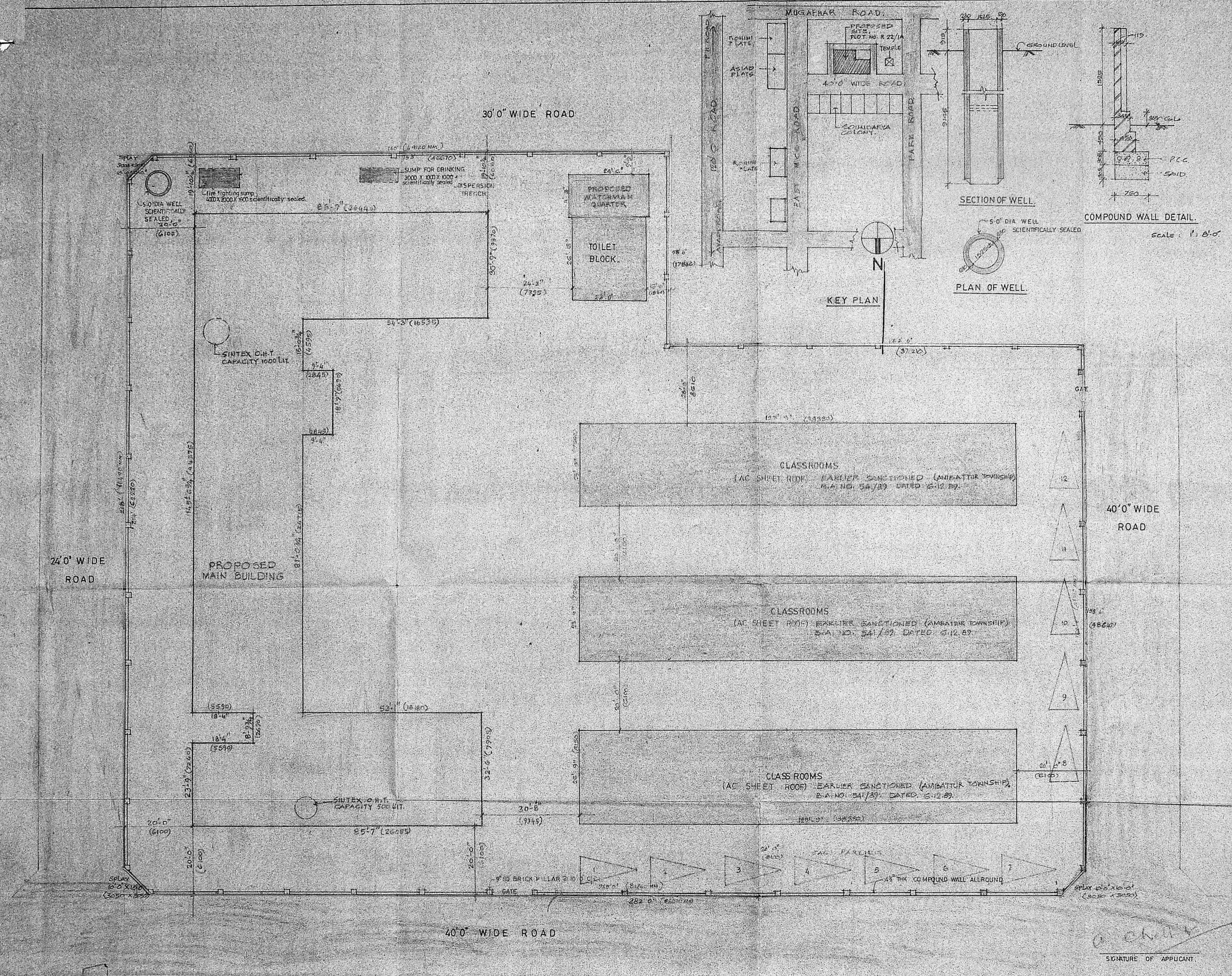

SIGNATURE OF APPLICANT

Planning Permitt No. PP/25B/31
APPROVED
 SUBJECT TO THE CONDITIONS IN THIS OFFICE LETTER.
 No. 23140/50 Date 1-2-91
 FOR MEMBER SECRETARY
 MADRAS METROPOLITAN
 DEVELOPMENT AUTHORITY
 MADRAS - 600 008.

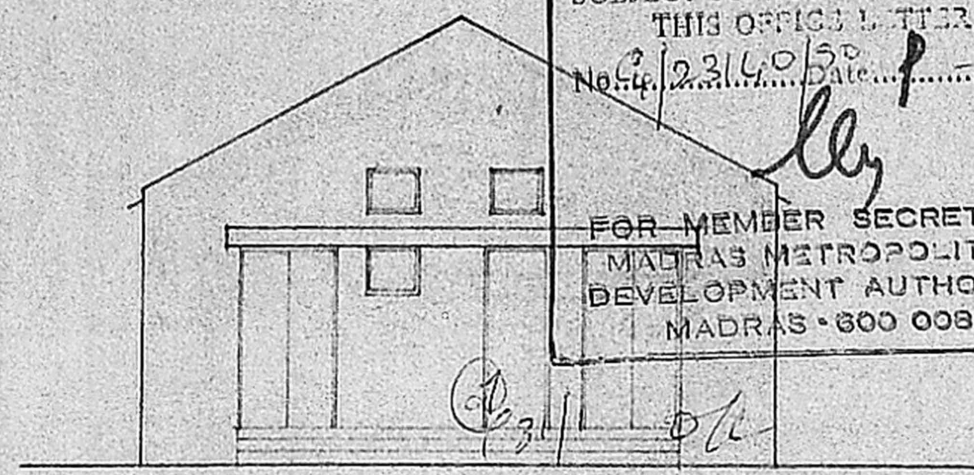

FRONT ELEVATION

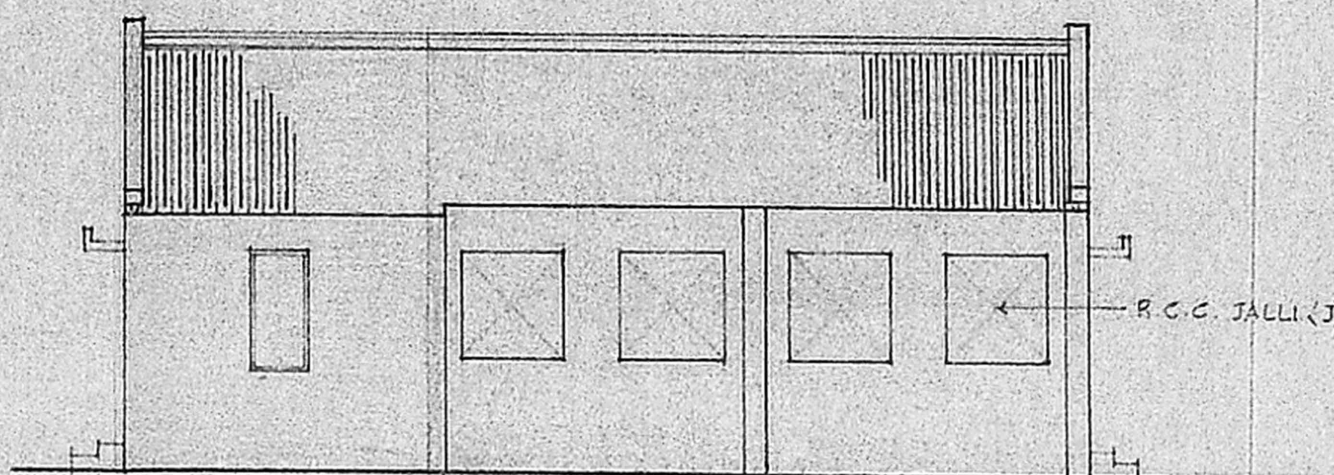

LEFT SIDE ELEVATION

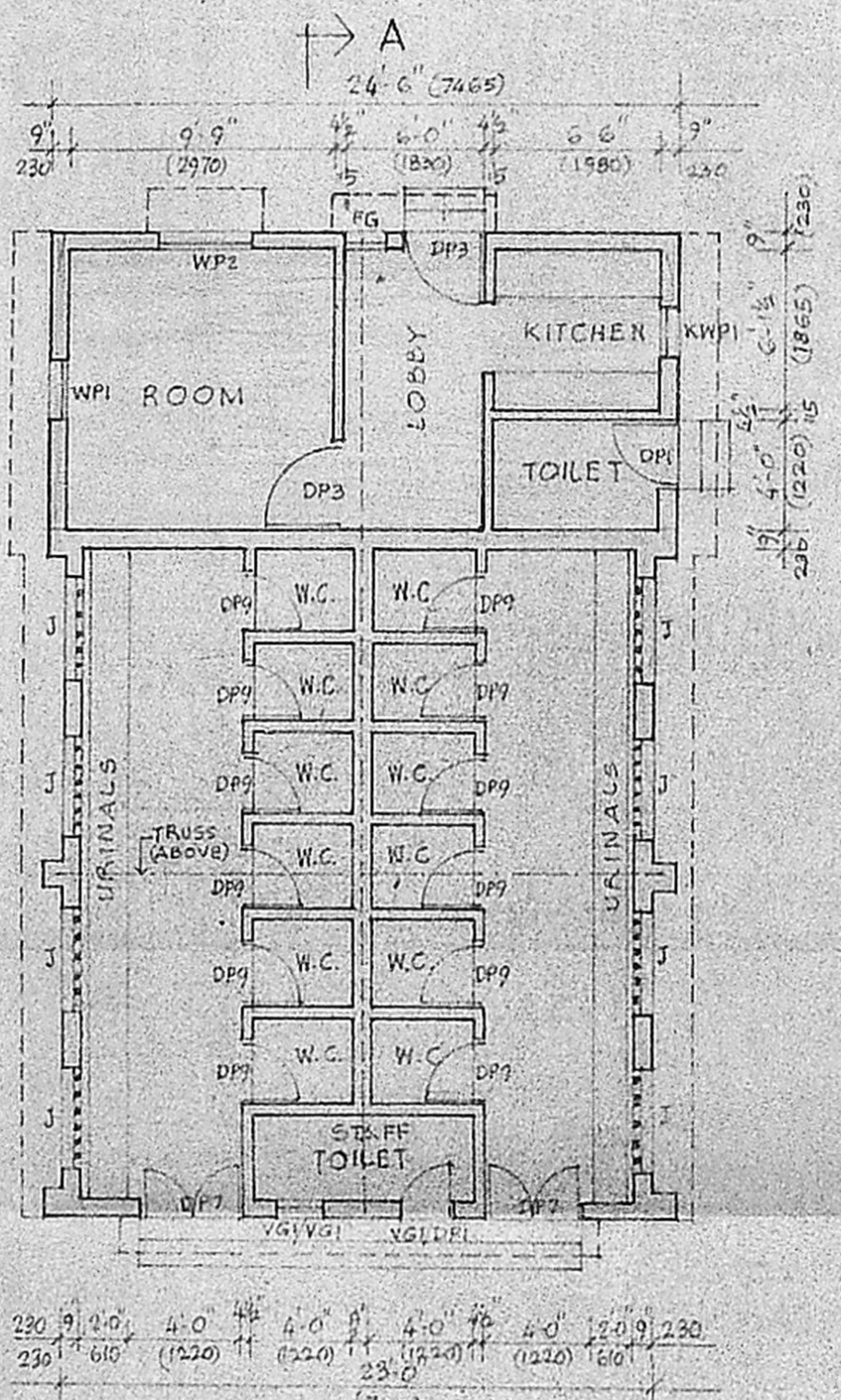

PLAN

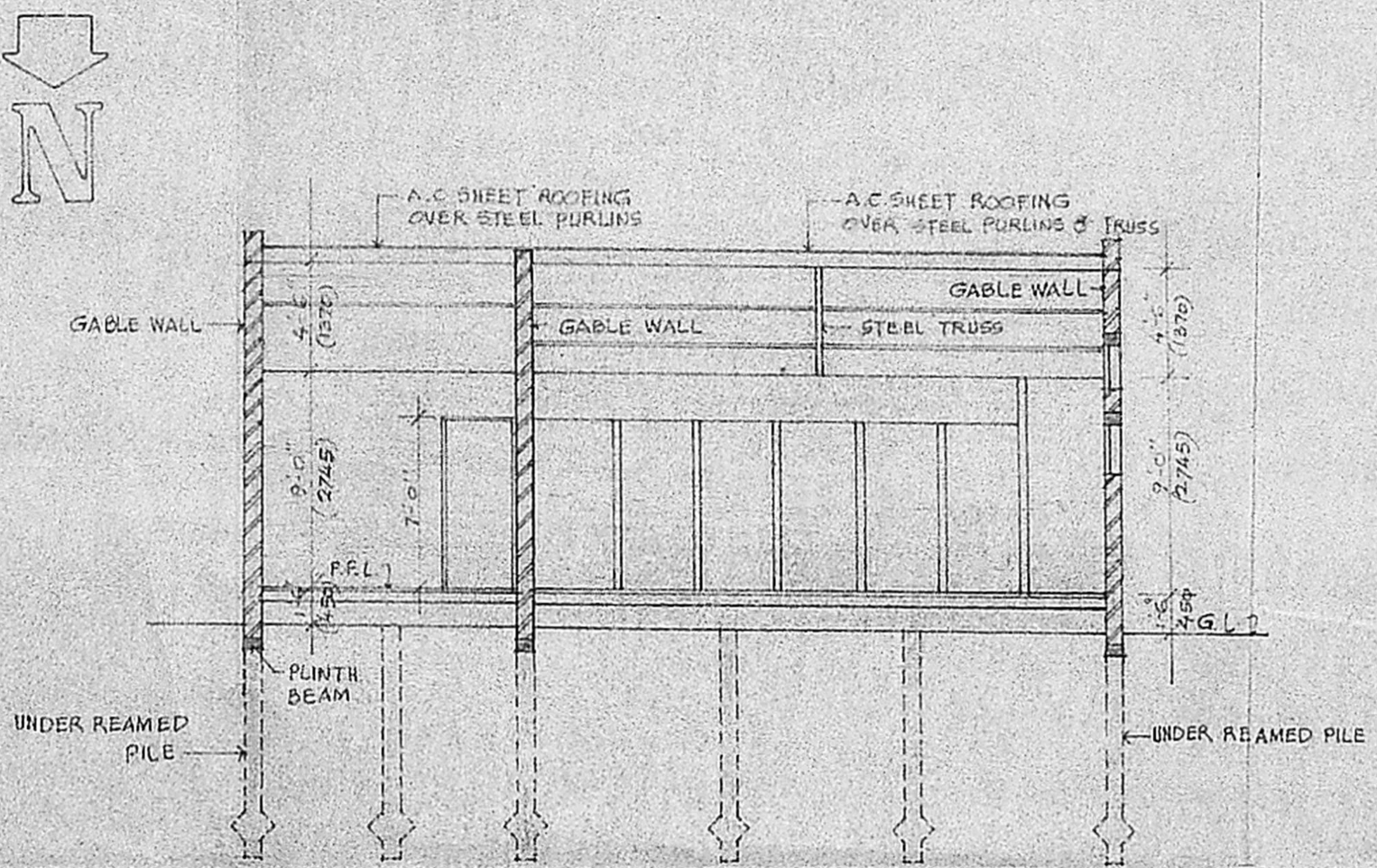

SECTION ON A-B

REFERENCE
 PROPOSED WORK SHOWN THUS
 EXISTING " " " "

SCHEDULE OF JOINERY			
TYPE	SIZE IN FT. IN.	SIZE IN METRIC	DESCRIPTION
DP1	2'-6" x 7'-0"	760 x 2135	C.W. FRAMED AND PANELLED DOOR
DP3	3'-0" x 7'-0"	915 x 2135	-Do- -Do-
DP7	4'-0" x 7'-0"	1220 x 2135	-Do- -Do-
DP9	2'-6" x 5'-6"	760 x 1675	-Do- -Do-
WP1	2'-0" x 4'-6"	610 x 1370	C.W. FRAMED AND PANELLED WINDOW WITH GUARD BARS
WP2	3'-9 1/2" x 4'-6"	1155 x 1370	-Do- -Do-
KWPI	2'-0" x 3'-6"	610 x 1065	-Do- -Do-
VG1	2'-0" x 2'-0"	610 x 610	C.W. FRAMED AND GLAZED VENTILATOR.
FG	1'-9" x 4'-6"	535 x 1370	FIXED GRILL
J	4'-0" x 4'-0"	1220 x 1220	R.C.C. JALLI (RAIN PROTECTION TYPE)

SPECIFICATION

FOUNDATION : UNDER REAMED PILE FOUNDATION.
 BASEMENT AND SUPER STRUCTURE : BRICK WORK IN C.M. (1:6) AND PLASTERED IN C.M. (1:5) 1/2" (12) THICK.
 ROOF : A.C. SHEET ROOFING OVER STEEL PURLINS AND TRUSS.
 FLOORING : 1 1/2" (40) GRANO FLOOR FINISH OVER 4" (100) THICK P.C.C. OVER 6" (150) THICK SAND FILLING.

AREA		
EXISTING TOILET BLOCK	609.00 SFT	56.57 M ²
PROPOSED (ADDITION) WATCHMAN QUARTERS	276.00	25.64 M ²

M. Mohan
 M. Mohan,
 CIVIL ENGINEER
 SCALE 1/8" = 1'-0"
 DRAWN BY: *Dr. R. Srinivasan*
 DATE: 23-7-90
 CHECKED BY: *A. S. Srinivasan*

PROPOSED ADDITION (WATCHMAN QUARTER) TO EXISTING TOILET BLOCK AT CSI. EWART BOYS SCHOOL PLOT No. R-22/1A PARK RD, ANNA NAGAR, MADRAS
 PLAN, ELEVATIONS AND SECTION

KINGSWAY CONSULTING ENGINEERS,
 20-21 CASA MAJOR ROAD, EGMORE, MADRAS-8.
 J.S. RAJASINGH
 B.E., M.I. STRUCT. E., C.E., M.I.E., M.A.S.C.E., LICENSED SURVEYOR CLASS I
 REG. NO. CA/83/7856
 RA No. 27.

(SIGNATURE OF APPLICANT)

Planning Permit No. 2/19/2000/10
APPROVED
 SUBJECT TO THE CONDITIONS IN THIS OFFICE LETTER.
 No. 2/19/2000/10 Date: 17-2-2001
 For MEMBER SECRETARY
 MADRAS METROPOLITAN DEVELOPMENT AUTHORITY
 MADRAS - 600 008.

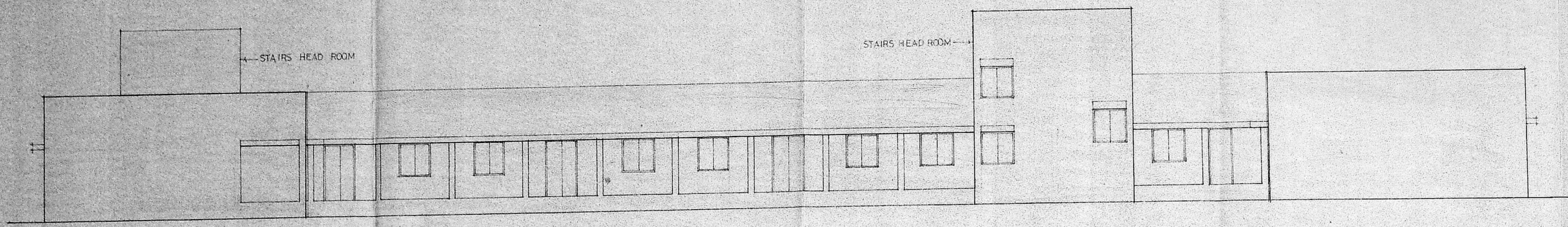

ELEVATION

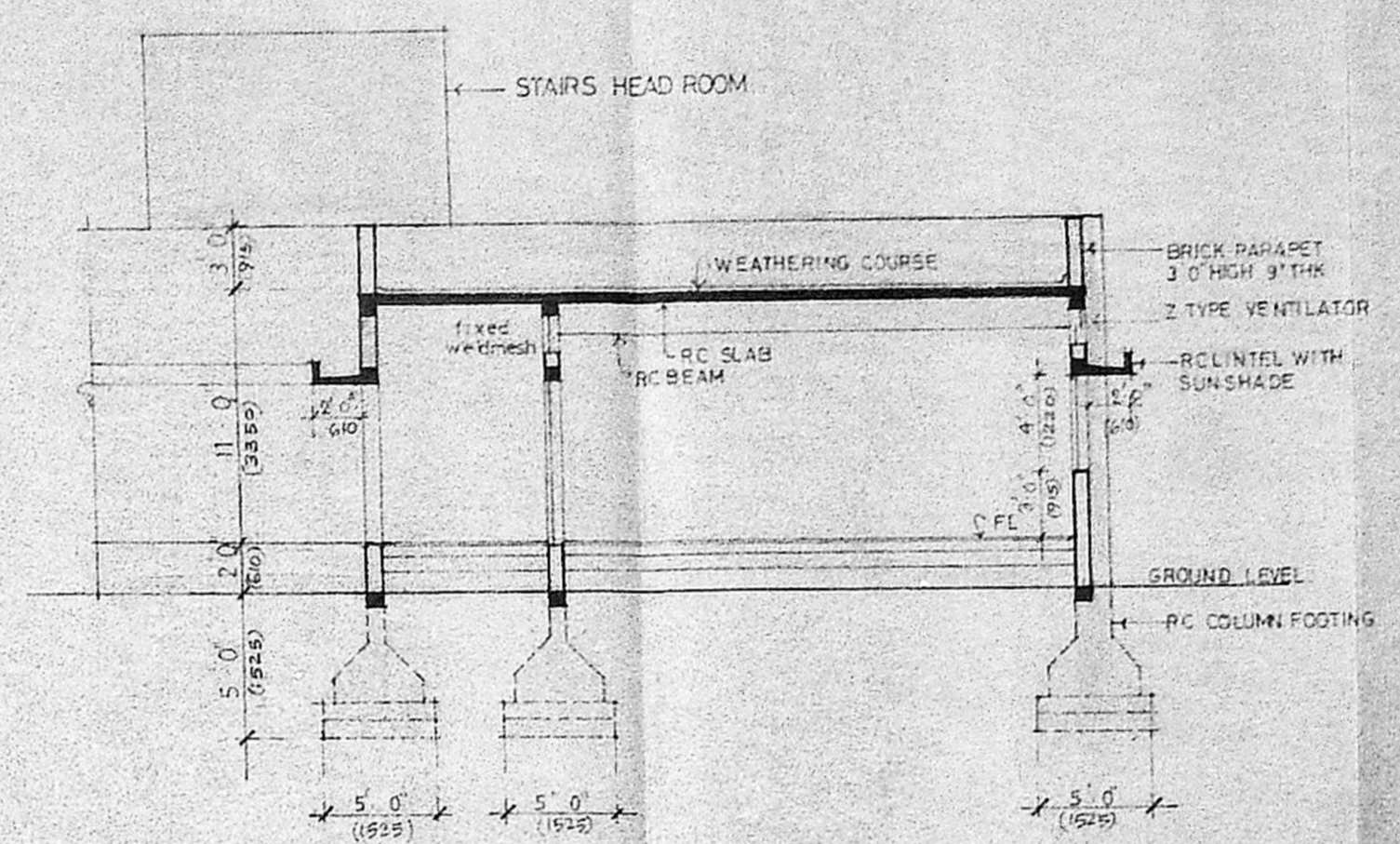

SECTION-AB

NOTE: FOUNDATION DETAIL SHOWN IN THIS DRAWING IS TENTATIVE AND IT SHOULD BE ALTERED TO SUIT THE SITE CONDITIONS IN CONSULTATION WITH CONSULTING ENGINEER.

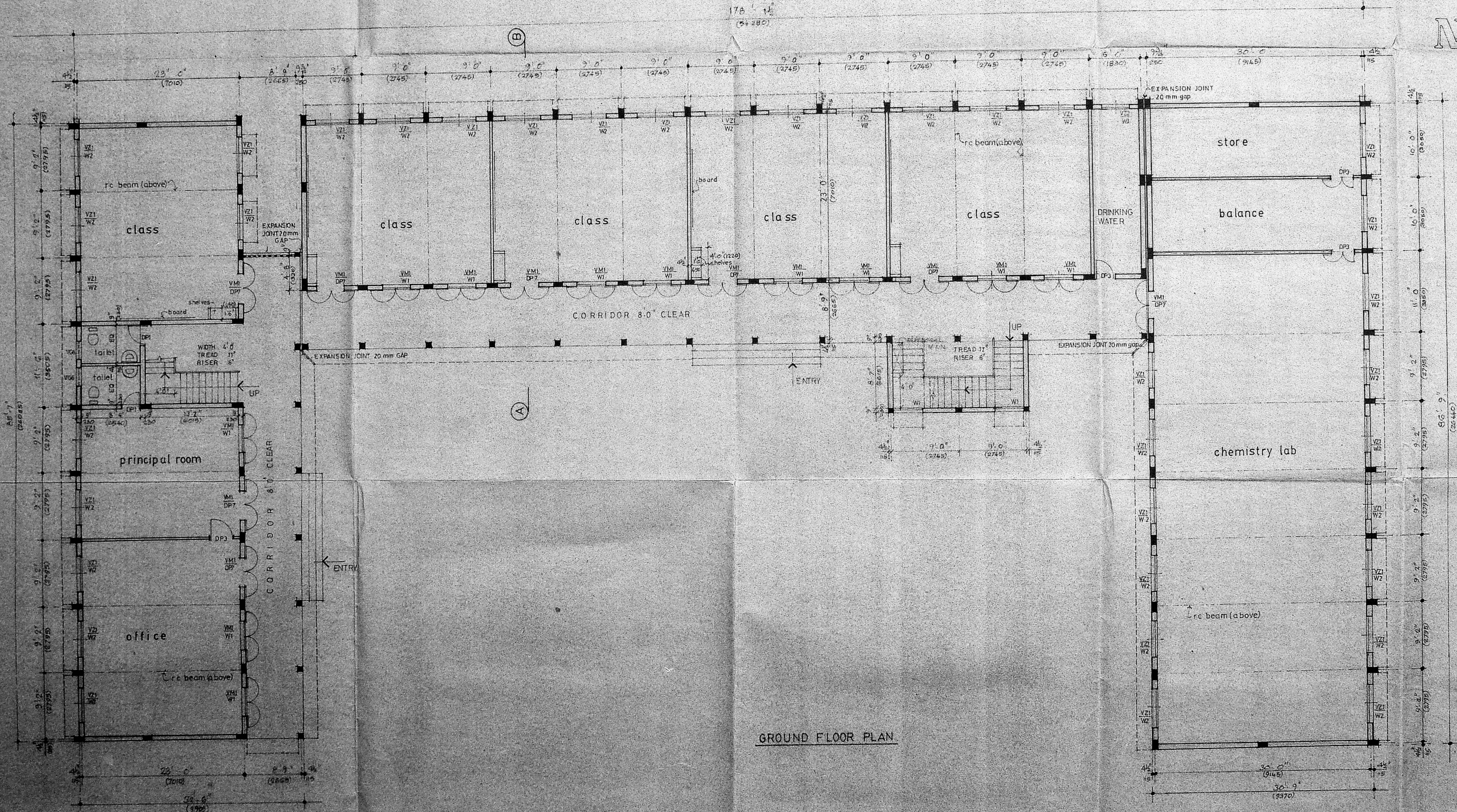

GROUND FLOOR PLAN

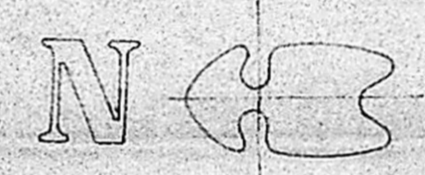

SCHEDULE OF JOINERY			
TYPE	SIZE	QTY	DESCRIPTION
DP1	2'6" X 7'0"	750 X 2135	WOODEN FRAMED & PANELLED DOOR
DP3	3'0" X 7'0"	915 X 2135	DO
DP7	4'0" X 7'0"	1220 X 2135	DO
W1	4'0" X 4'0"	1220 X 1220	WOODEN FRAMED & GLAZED WINDOW
W2	5'0" X 4'0"	1525 X 1220	DO
VM1	4'0" X 1'5"	1220 X 450	FIXED WELDMESH
VZ1	5'0" X 1'6"	1525 X 450	WOODEN FRAMED & 2-TYPE VENTILATOR
VZ2	4'0" X 1'6"	1220 X 450	DO
J	7'3" X 4'0"	2135 X 1220	RC JALLI (RAIN PROTECTION TYPE)

SPECIFICATIONS	
FOUNDATION	RCC COLUMN FOOTING OVER PCC 1:5:10 OVER SANDFILLING.
BASEMENT & SUPERSTRUCTURE	BRICK WORK IN CM 1:6 AND PLASTERED IN CM 1:5 1/2 1/2 mm thick.
ROOF	RCC BEAMS AND SLAB.
FLOORING	CEMENT GRANULITHIC FLOOR FINISH OVER 4" THK PCC (1:5:10) OVER 6" THK SANDFILLING.
WEATHERING COURSE	TWO COURSES OF FLAT TILES SET IN CM (1:3) OVER BRICK JELLY LIME CONCRETE (1:2:6) LAID TO SLOPE.

GROUND FLOOR AREA	9195.90 SFT	854.25 M ²
STAIR CASE HEAD ROOM	368.70 SFT	34.25 M ²

REFERENCE	
PROPOSED WORK	SHOWN THUS

JOB NO	1291	SCALE	1:100
DRG NO	19	DRAWN	K. DEVAKI
DATE	19.7.90	CHECKED	

C.S.I. EWART BOYS SCHOOL AT PLOT NO: R 22/1A PARK ROAD, ANNANAGAR WESTERN EXTENSION, PROPOSED MAIN BUILDING

GROUND FLOOR PLAN ELEVATION & SECTION

KINGSWAY CONSULTING ENGINEERS
 20/21, CASAJEY ROAD, EGMORE, MADRAS - 600 008
 M. M. K. M.
 CIVIL ENGINEER
 LICENSED SURVEYOR
 AVARILBATTER FORM 1P
 J.S. RAJASINGH
 SENIOR STRUCTURAL ENGINEER
 ME. M. ASSE. M. ANA.
 LICENSED SURVEYOR CLASS 37/16, JOUR. A.M. 7.
 REGD. CA/10/2000, RA. NO. 22, 11/10/1997, T.
 SIGNATURE OF APPLICANT